

ROAD INDEX

| | | | |
|---|-------------------------|---------|---|
| A | AGLER RD. F6-G6 | J cont. | S cont. |
| B | | K | |
| C | CLARIDON TROY RD. D1-D7 | L | T THRASHER RD. C7 TILDEN RD. D5-D7 TAVERN RD. F1-G3 |
| D | | M | MAIN MARKET RD. A4-B5 MUMFORD RD. F1-F7 |
| E | | N | NASH RD. D4-G4 |
| F | FOX RD. A7-B5 | O | W WINAGLE RD. B6 |
| G | | P | PATCH RD. D2-G2 |
| H | | Q | |
| I | | R | RAPIDS RD. C1-B7 |
| J | JUG ST. E1-E7 | S | SHAW RD. A4-A6 SHEDD RD. F1-G1 SNOW RD. A1-A2 STAFFORD RD. A2-B2 |

- ① TROY ELEMENTARY SCHOOL
- ② AMISH SCHOOL
- ③ TROY CONGREGATIONAL CH.
- ④ TROY BAPTIST CHURCH
- ⑤ SHRINE OF OUR LADY OF MARIAPOCH
- ⑥ BURROUGHS CEMETERY
- ⑦ TROY CEMETERY
- ⑧ PATCH CEMETERY
- ⑨ MUMFORD CEMETERY
- ⑩ POPE HOME
- ⑪ TROY COMMUNITY HOUSE

TROY TOWNSHIP

SCALE: 1"=2000'

O.J. ROBINSON
GEAUGA COUNTY ENGINEER

--- UNPAVED ROADS
--- TOWNSHIP LINE
--- PAVED ROADS
--- COUNTY LINE

BURTON TOWNSHIP

TOWNSHIP

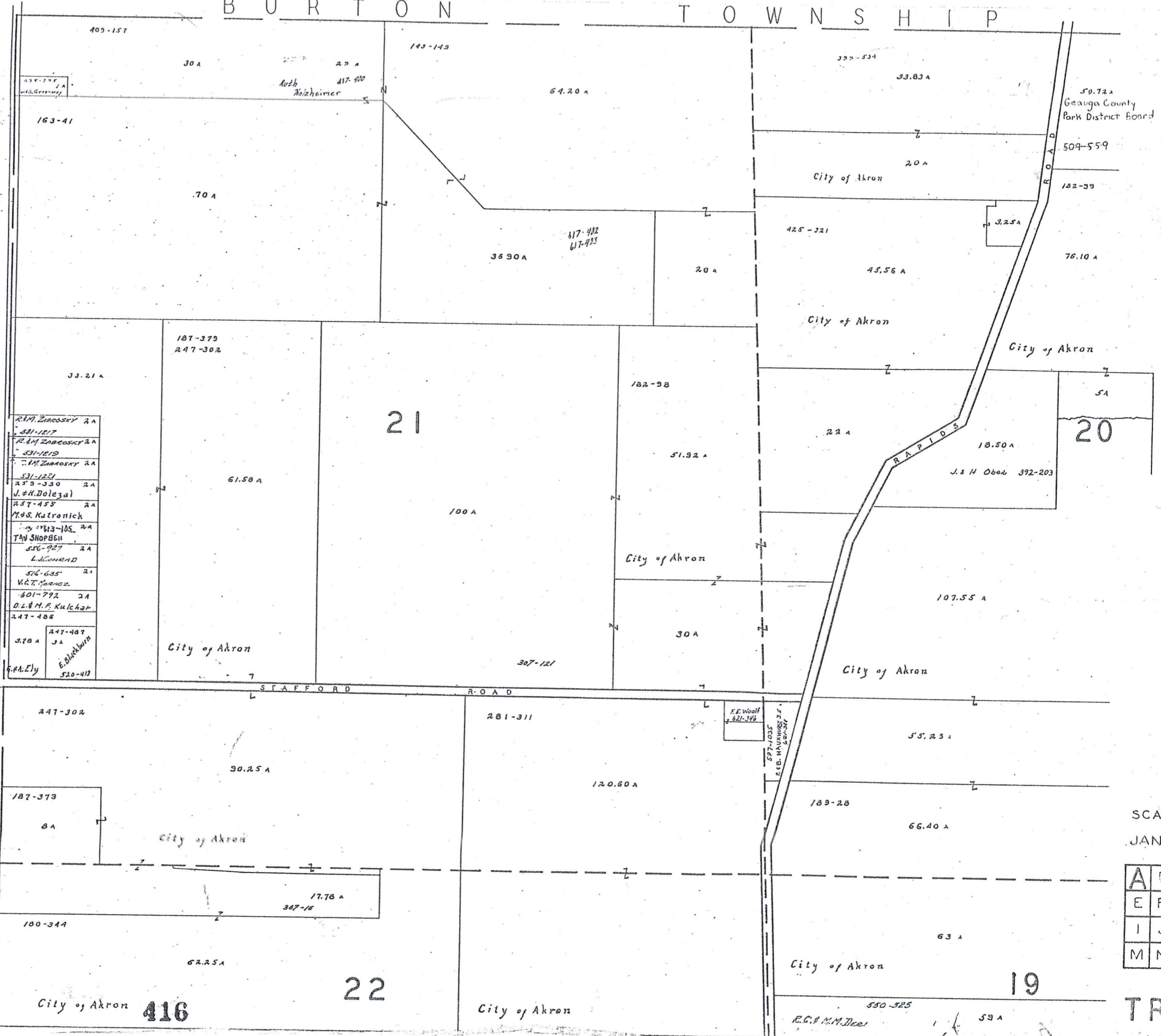

| | | |
|---------------------|----|--------------|
| 33-127 | 2A | M.S. Greenly |
| 163-41 | | |
| 33-21A | | |
| 187-379 | 2A | 247-302 |
| 33-121A | | |
| R.M. Zircosky 2A | | |
| 531-1217 | | |
| R.M. Zircosky 2A | | |
| 531-1218 | | |
| R.M. Zircosky 2A | | |
| 531-1251 | | |
| 259-330 | 2A | |
| J.H. Dolezal | | |
| 257-455 | 2A | |
| M.S. Kutranick | | |
| 257-113-105 | 2A | |
| T.M. SHOPPEN | | |
| 336-927 | 2A | |
| L. CONRAD | | |
| 516-635 | 2A | |
| V.C.T. SPENCER | | |
| 601-792 | 2A | |
| D.L. & M.F. Kulchak | | |
| 247-406 | | |
| 378A | | |
| 247-487 | 3A | |
| E. Blakburn | | |
| 520-412 | | |



SCALE 1" = 300'
 JAN. 1979

| | | | |
|---|---|---|---|
| A | B | C | D |
| E | F | G | H |
| I | J | K | L |
| M | N | O | P |

TROY TWP

City of Akron 416

19

22

City of Akron

BURTON

TOWNSHIP

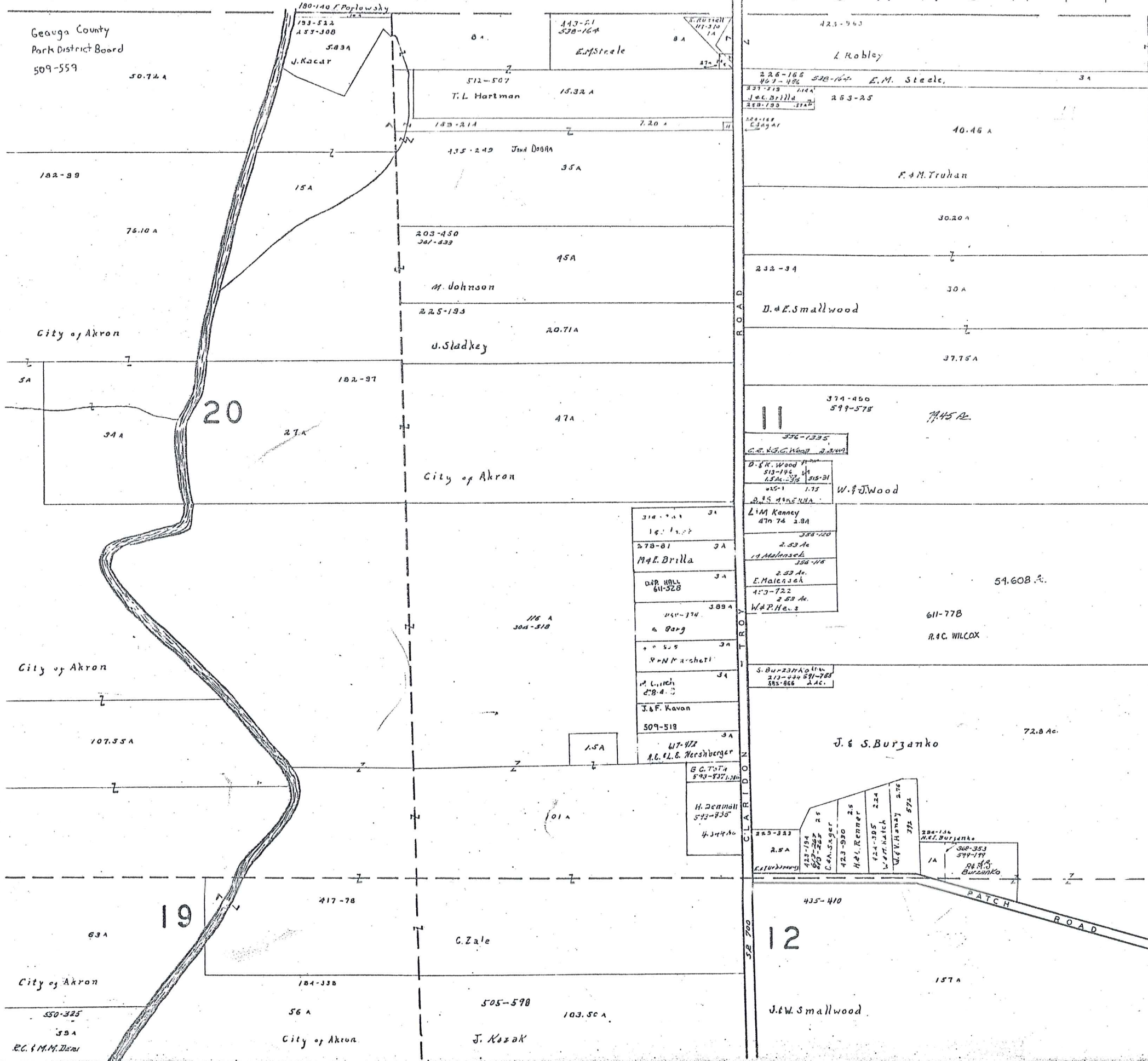

SCALE 1" = 300'

JAN. 1978

| | | | |
|---|---|---|---|
| A | B | C | D |
| E | F | G | H |
| I | J | K | L |
| M | N | O | P |

TROY TWP
417

BURTON TOWNSHIP

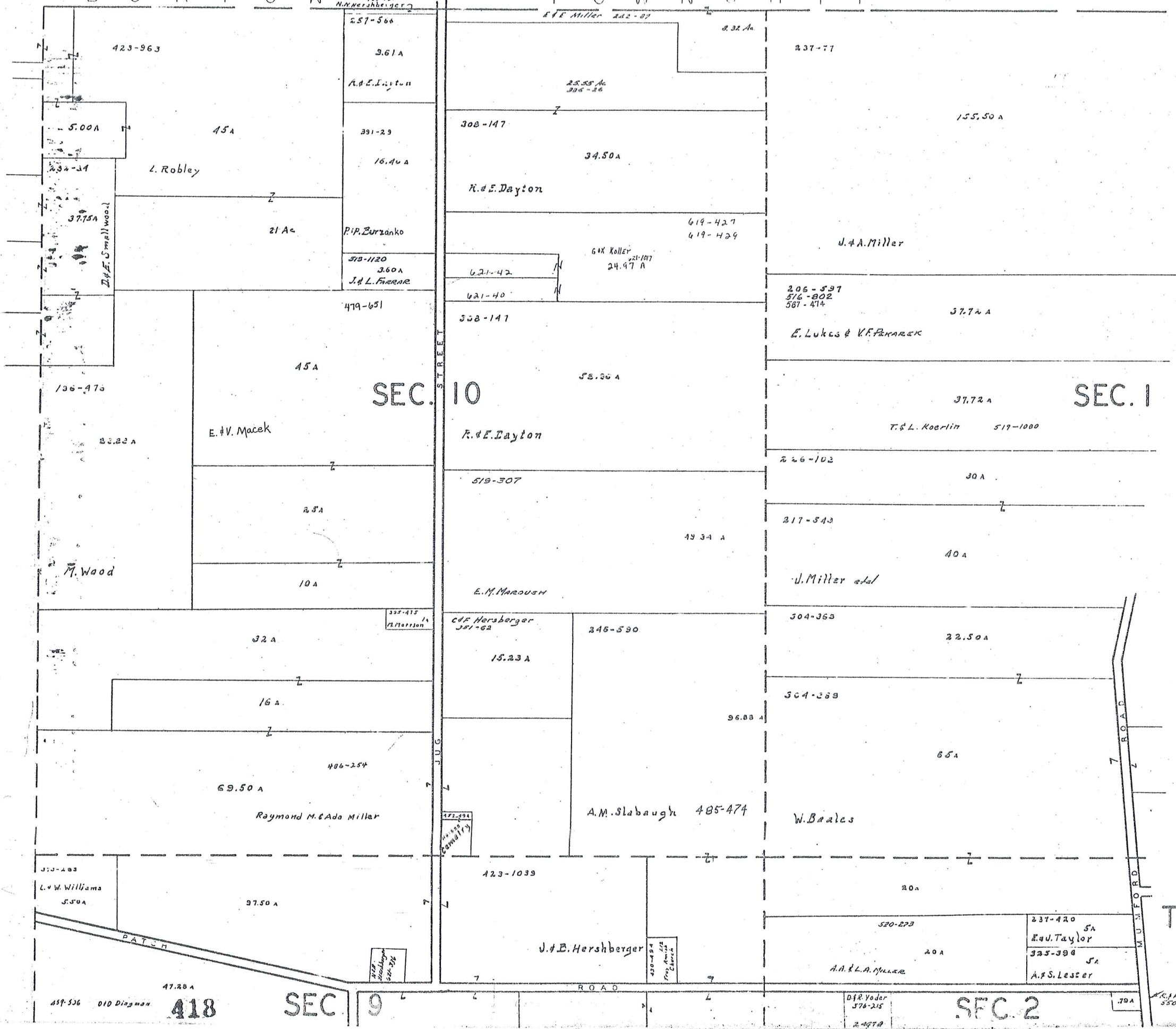

SCALE 1" = 300'
JAN. 1978

| | | | |
|---|---|---|---|
| A | B | C | D |
| E | F | G | H |
| I | J | K | L |
| M | N | O | P |

TROY TWP

418

SEC. 9

SEC. 2

BURTON TOWNSHIP

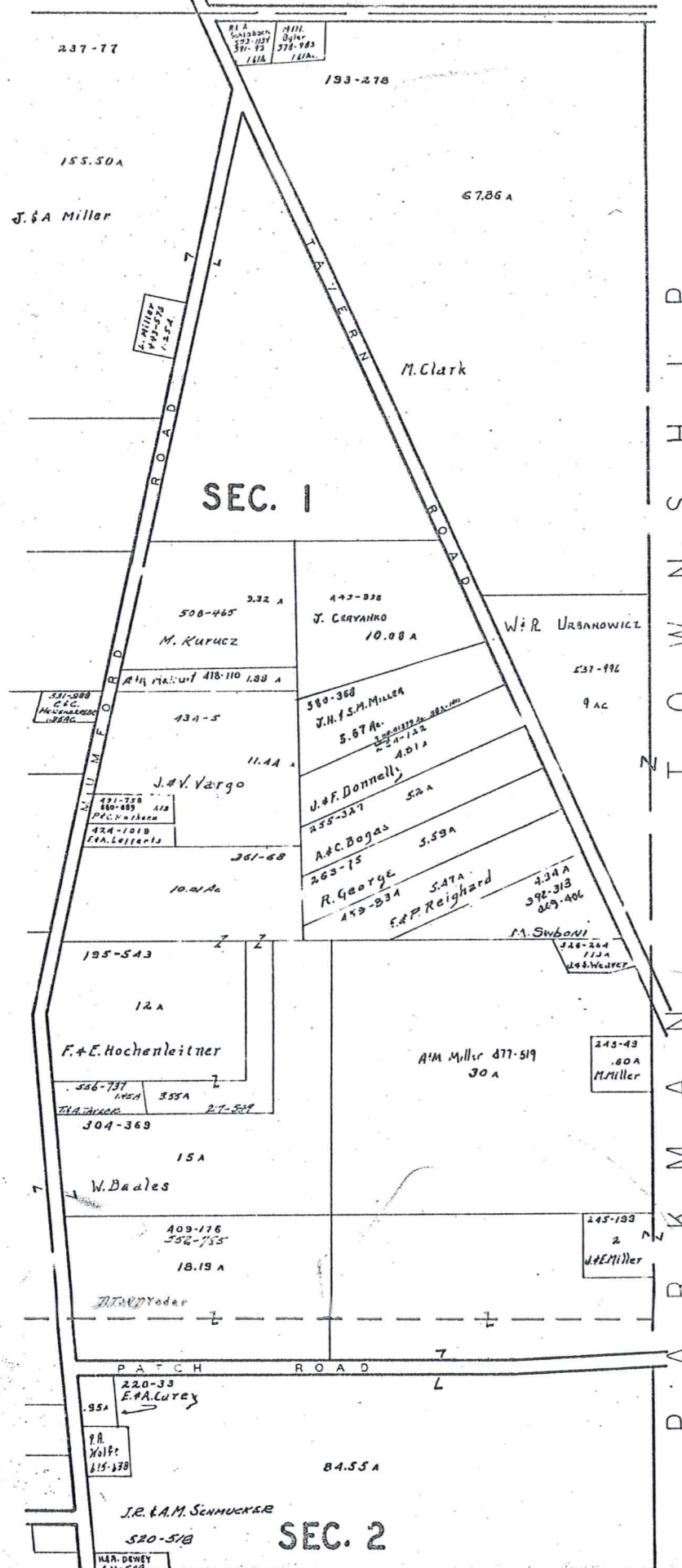

SCALE 1" = 300'
JAN. 1978

| | | | |
|---|---|---|---|
| A | B | C | D |
| E | F | G | H |
| I | J | K | L |
| M | N | O | P |

419
TROY TWP

T O W N S H I P
A U B U R N

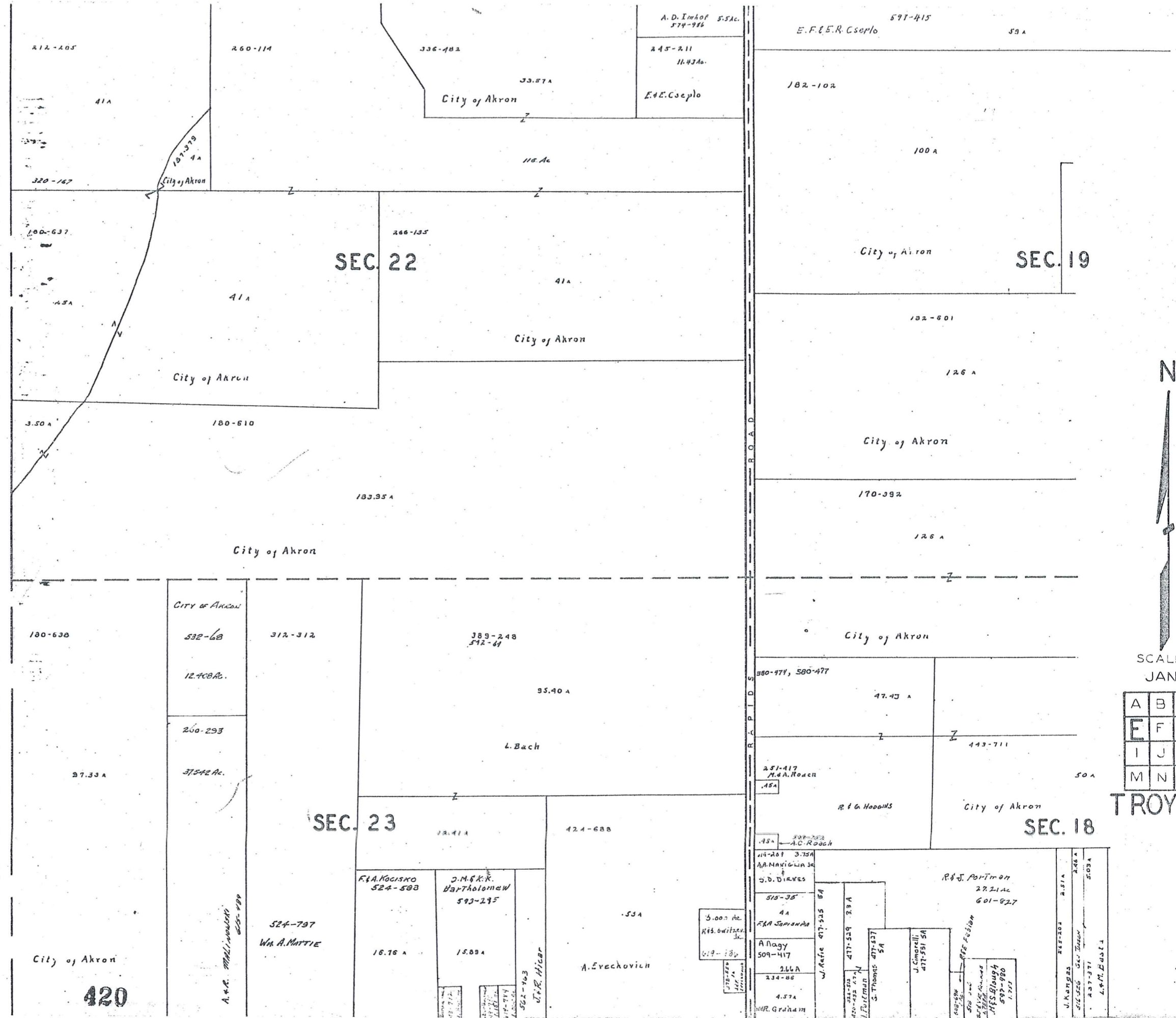

SCALE 1" 300'
JAN. 1978

| | | | |
|---|---|---|---|
| A | B | C | D |
| E | F | G | H |
| I | J | K | L |
| M | N | O | P |

TROY TWP

420

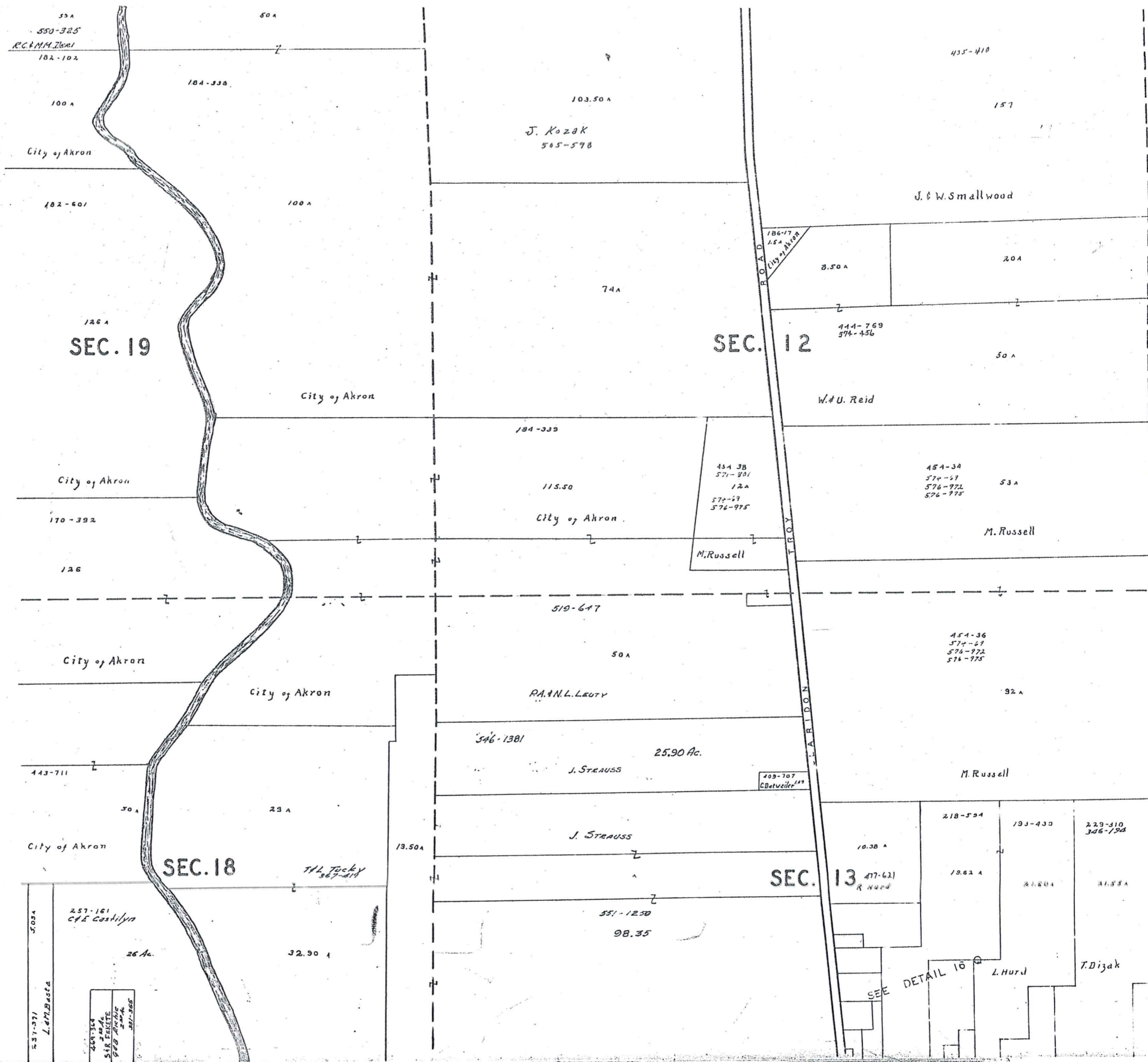

SEC. 19

SEC. 12

SEC. 18

SEC. 13

| | | | |
|---|---|---|---|
| A | B | C | D |
| E | F | G | H |
| I | J | K | L |
| M | N | O | P |

SCALE 1" = 300'
JAN. 1978

TROY TWP.

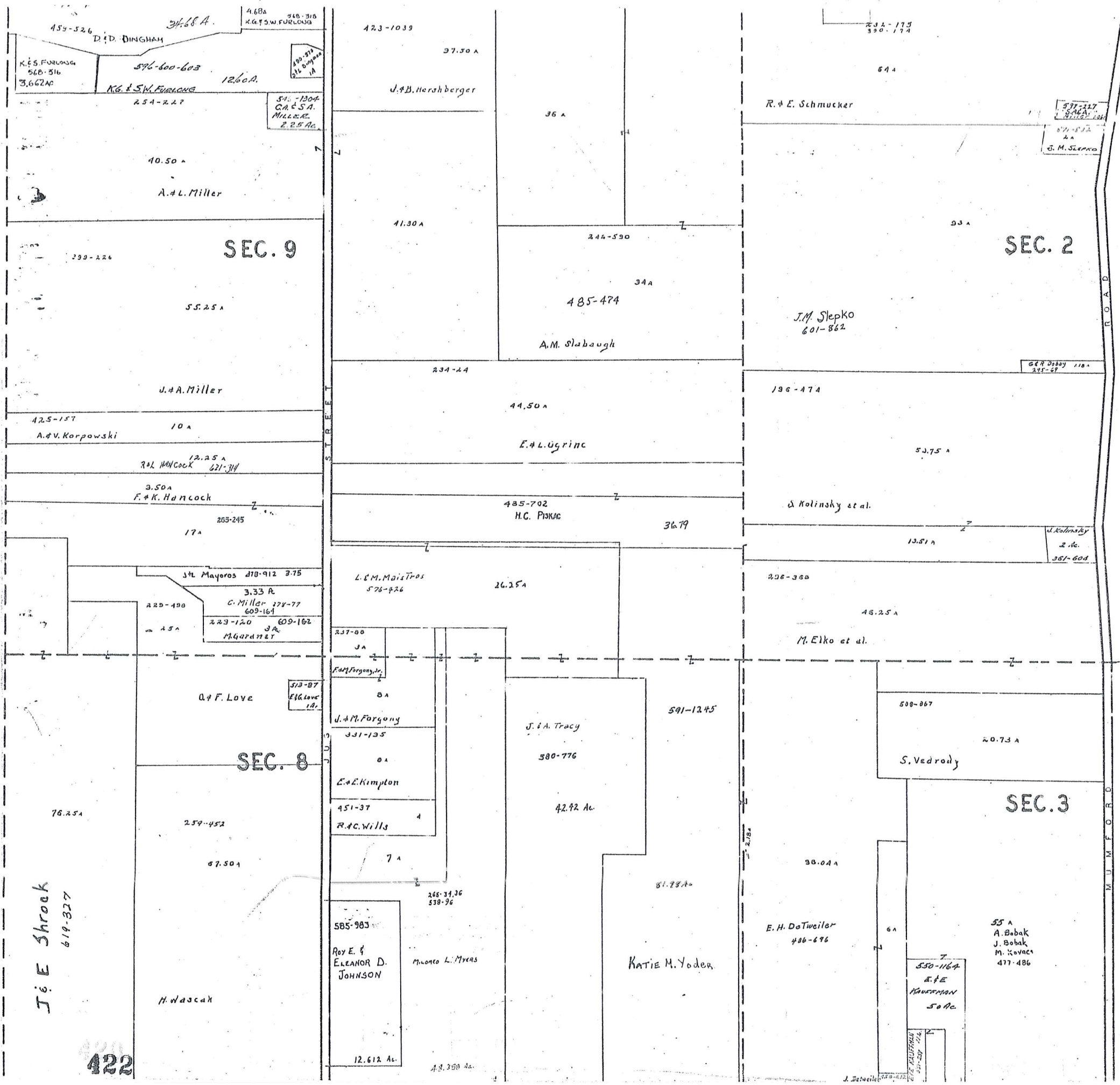

SEC. 2

SEC. 9

SEC. 8

SEC. 3



SCALE 1" = 300'
JAN. 1978

| | | | |
|---|---|---|---|
| A | B | C | D |
| E | F | G | H |
| I | J | K | L |
| M | N | O | P |

TROY TWP.

J. E. Shrook
619-327

422

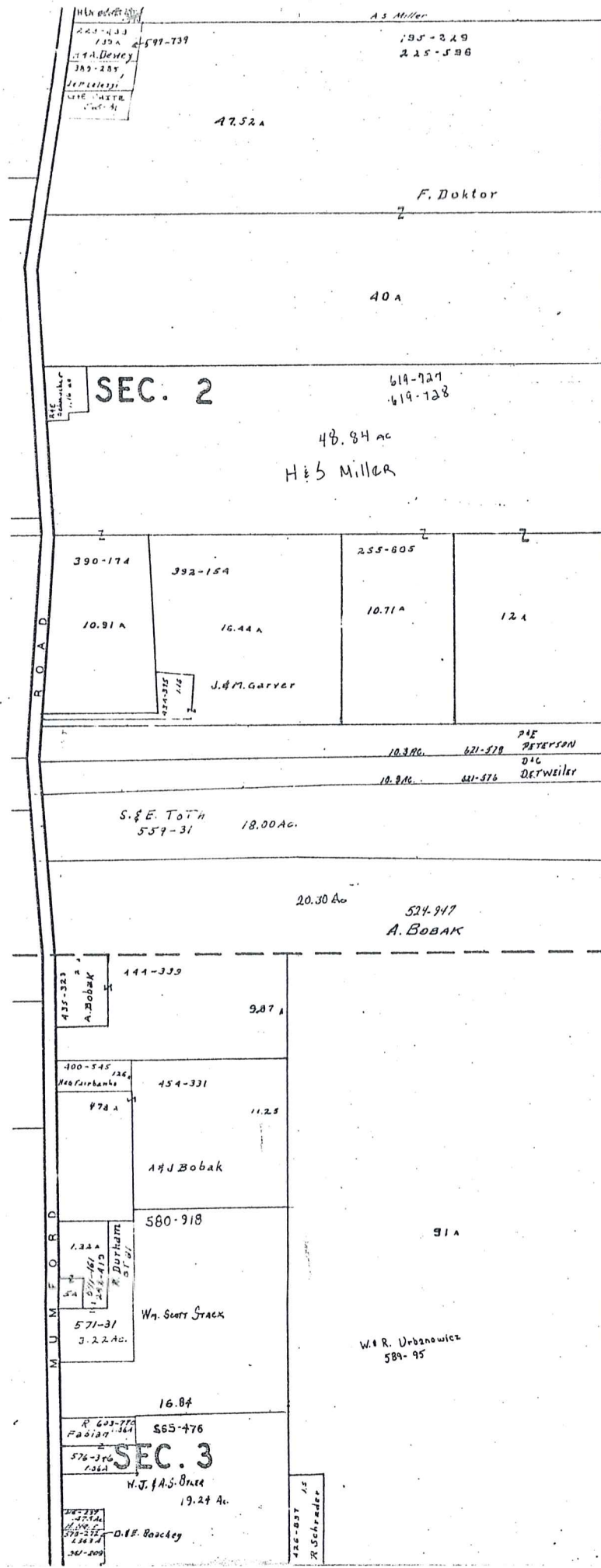

T
O
W
N
S
H
I
P

P
A
R
K
M
A
N



SCALE 1" = 300'
JAN. 1978

| | | | |
|---|---|---|---|
| A | B | C | D |
| E | F | G | H |
| I | J | K | L |
| M | N | O | P |

TROY TWP.

A U B U R N T O W N S H I P

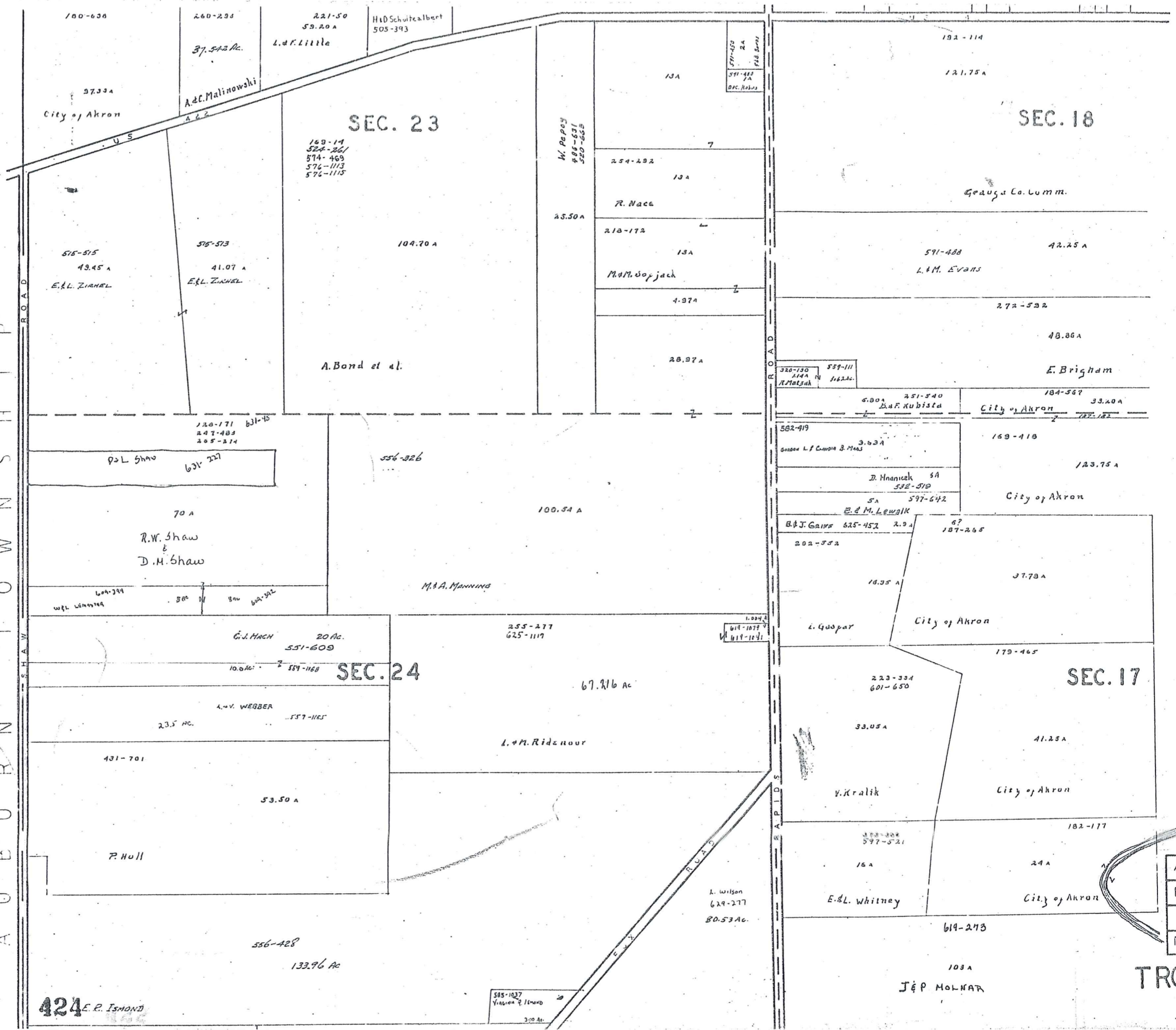

SCALE 1"=300'
JAN. 1978

| | | | |
|---|---|---|---|
| A | B | C | L |
| E | F | G | H |
| I | J | K | |
| M | N | O | P |

TRCY TWP

424 E. R. ISMOND

585-1037
Virginia R. Ismond
300 Ac.

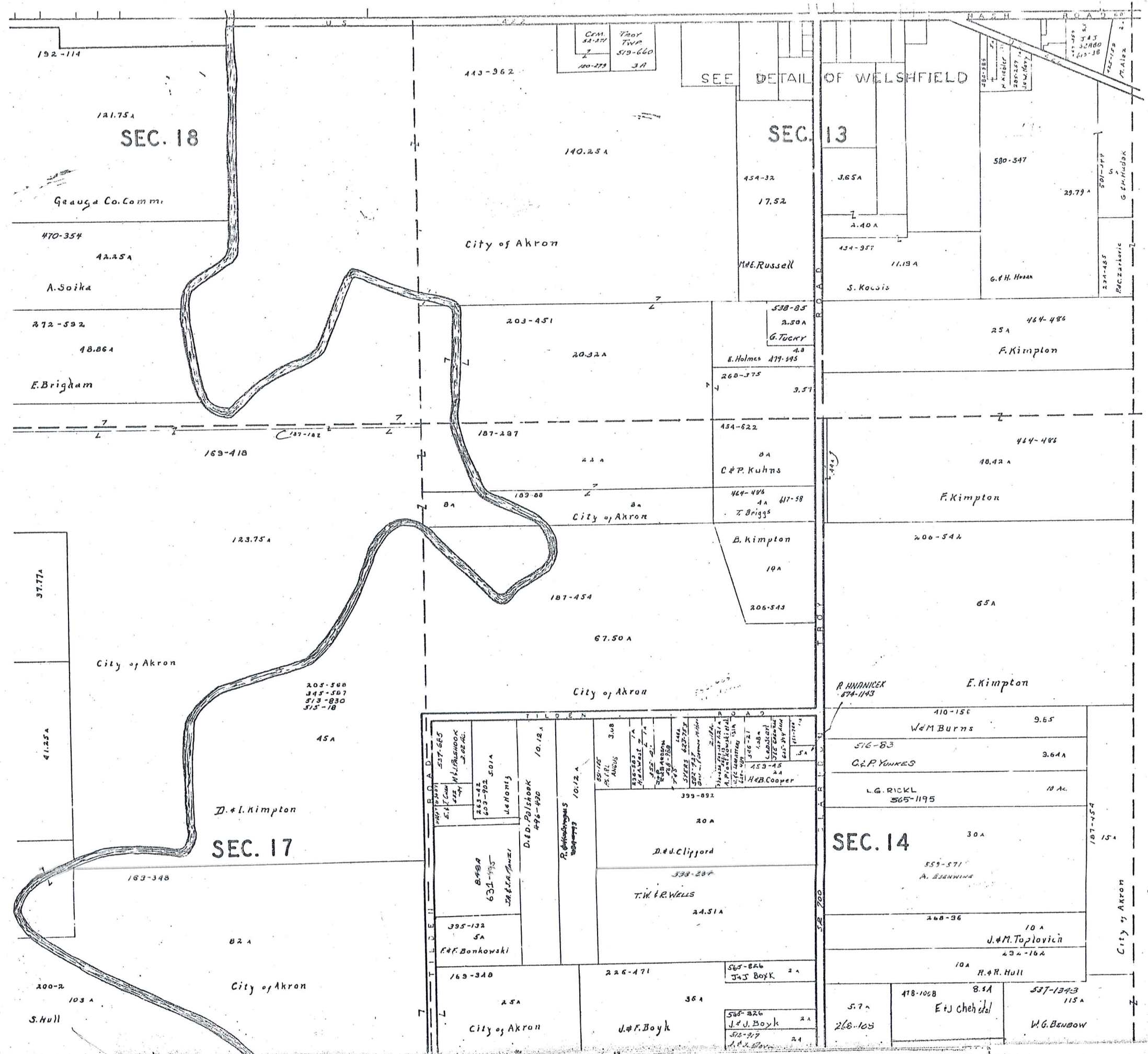

SEE DETAIL OF WELSHFIELD

SCALE 1" = 300'
JAN. 1978

| | | | |
|---|---|---|---|
| A | B | C | D |
| E | F | G | H |
| I | J | K | L |
| M | N | O | P |

TROY TWP

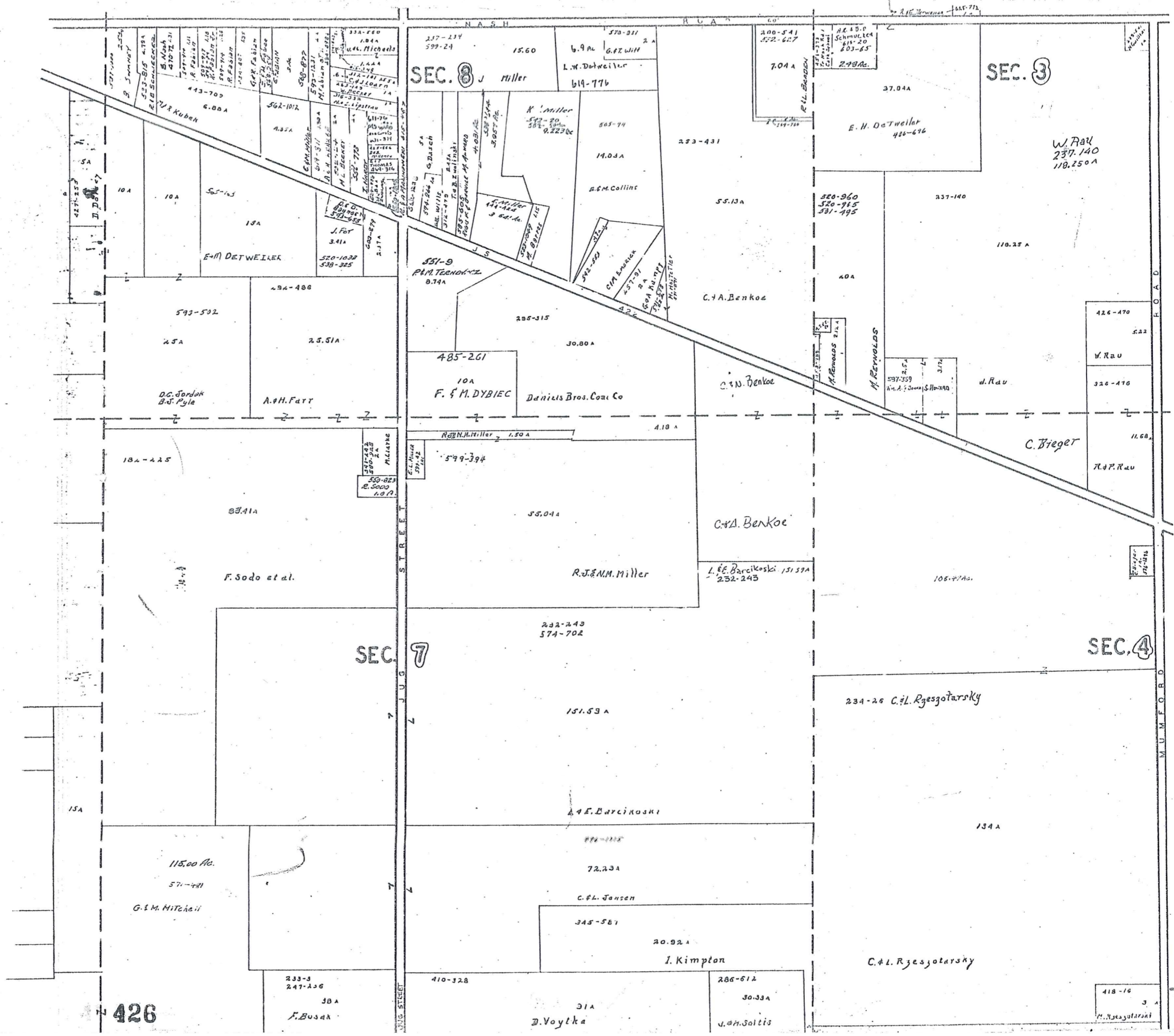

SCALE 1" = 300
JAN. 1978

| | | | |
|---|---|---|---|
| A | B | C | D |
| E | F | G | H |
| I | J | K | L |
| M | N | O | P |

TROY TWP

426

418-16
M. Rzesgotarsky

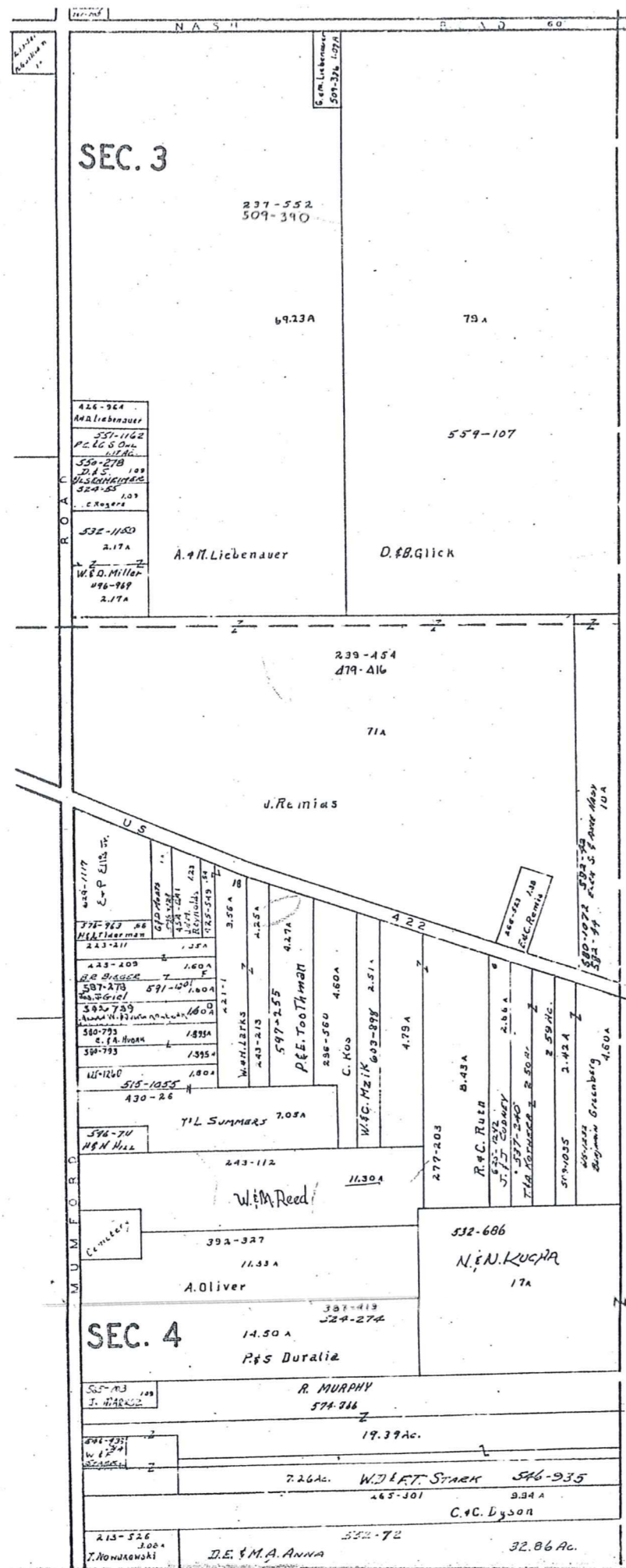

P A R K M A N T O W N S H I P



SCALE 1" = 300'
JAN. 1978

| | | | |
|---|---|---|---|
| A | B | C | D |
| E | F | G | H |
| I | J | K | L |
| M | N | O | P |

TROY TWP
427

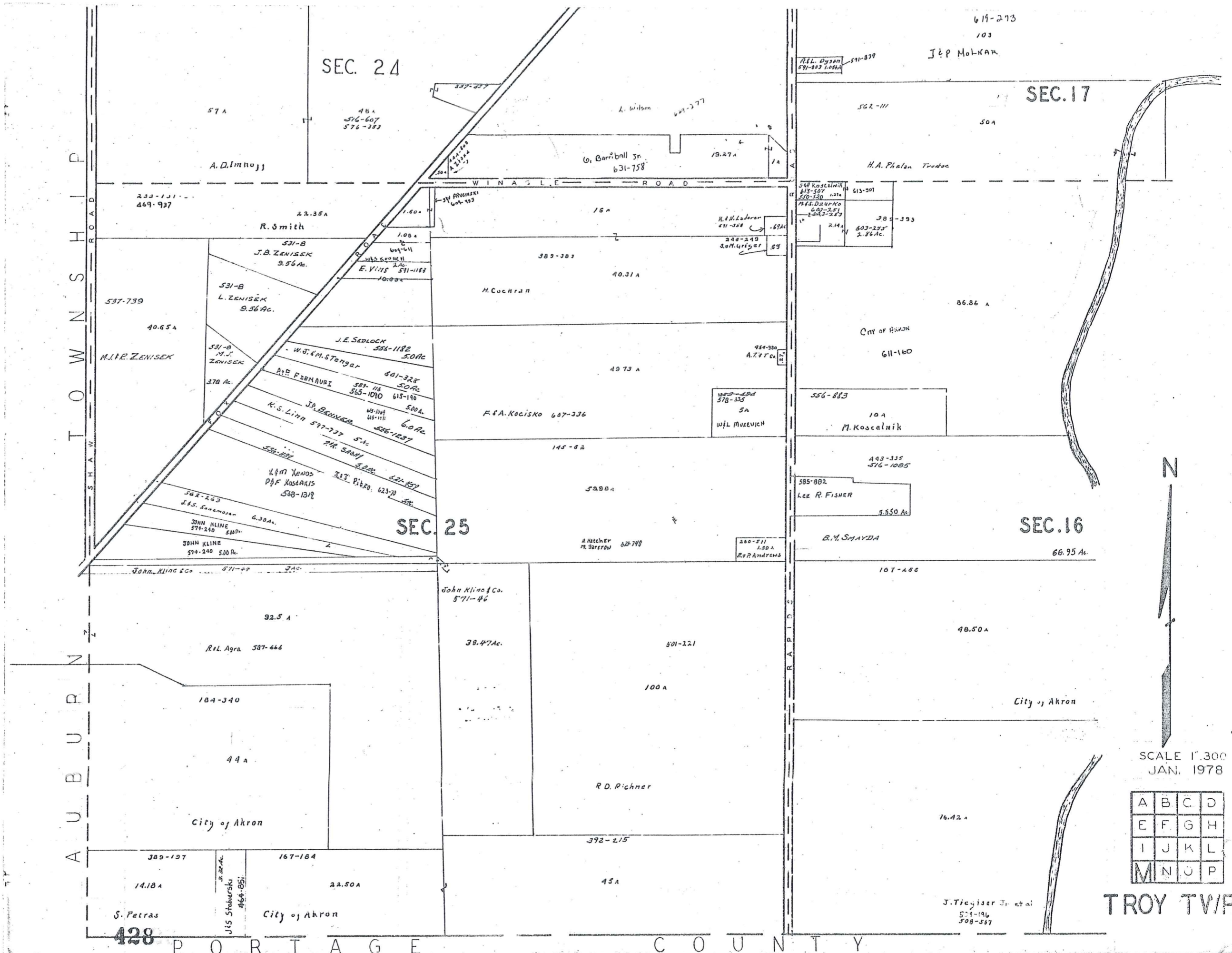

T O W N S H I P

A U B U R N

428

P O R T A G E C O U N T Y

| | | | |
|---|---|---|---|
| A | B | C | D |
| E | F | G | H |
| I | J | K | L |
| M | N | O | P |

SCALE 1"=300
JAN. 1978

TROY TWP.

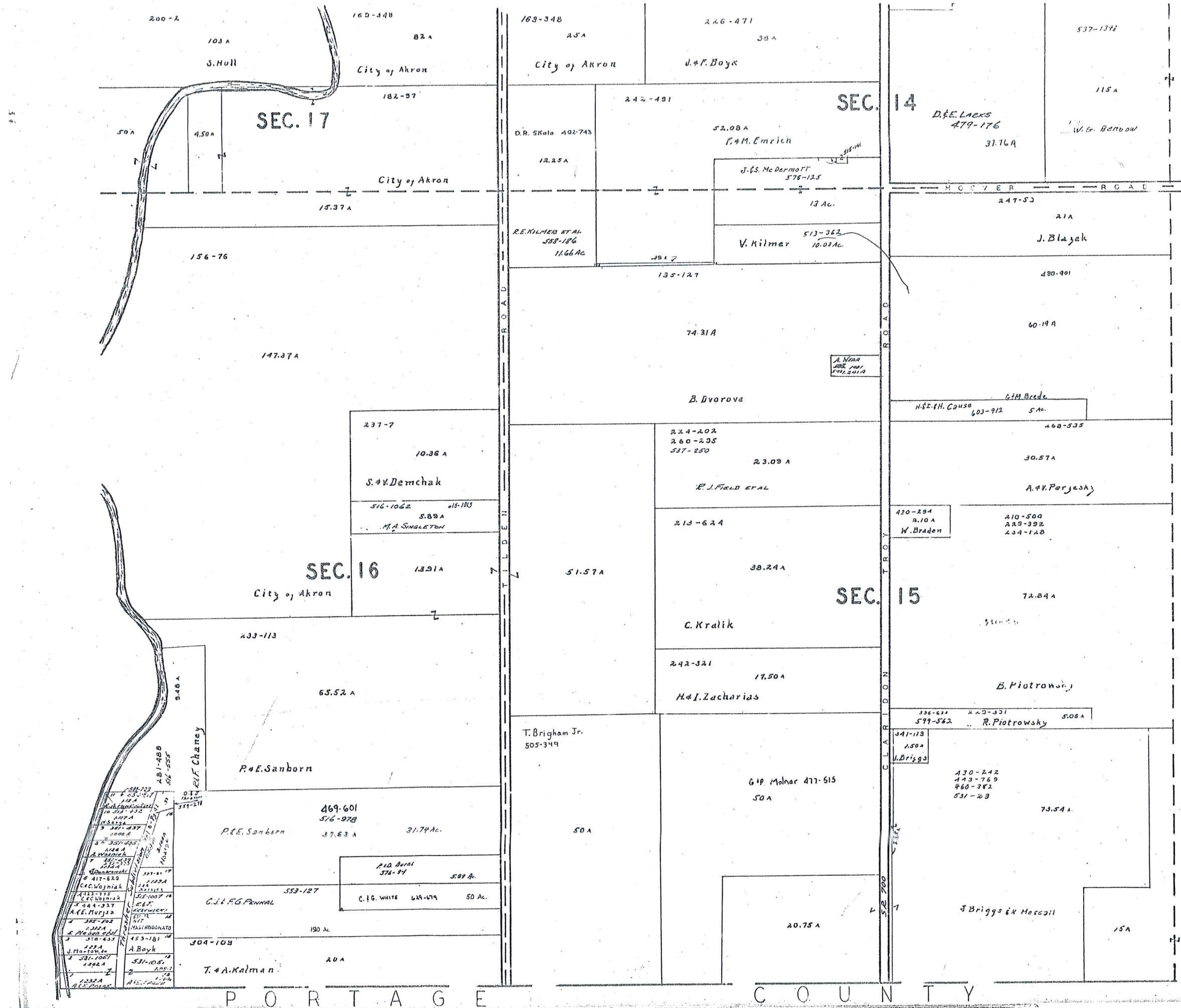

SCALE 1" = 300'
JAN. 1978

| | | | |
|---|---|---|---|
| A | B | C | D |
| E | F | G | H |
| I | J | K | L |
| M | N | O | P |

TROY TWP

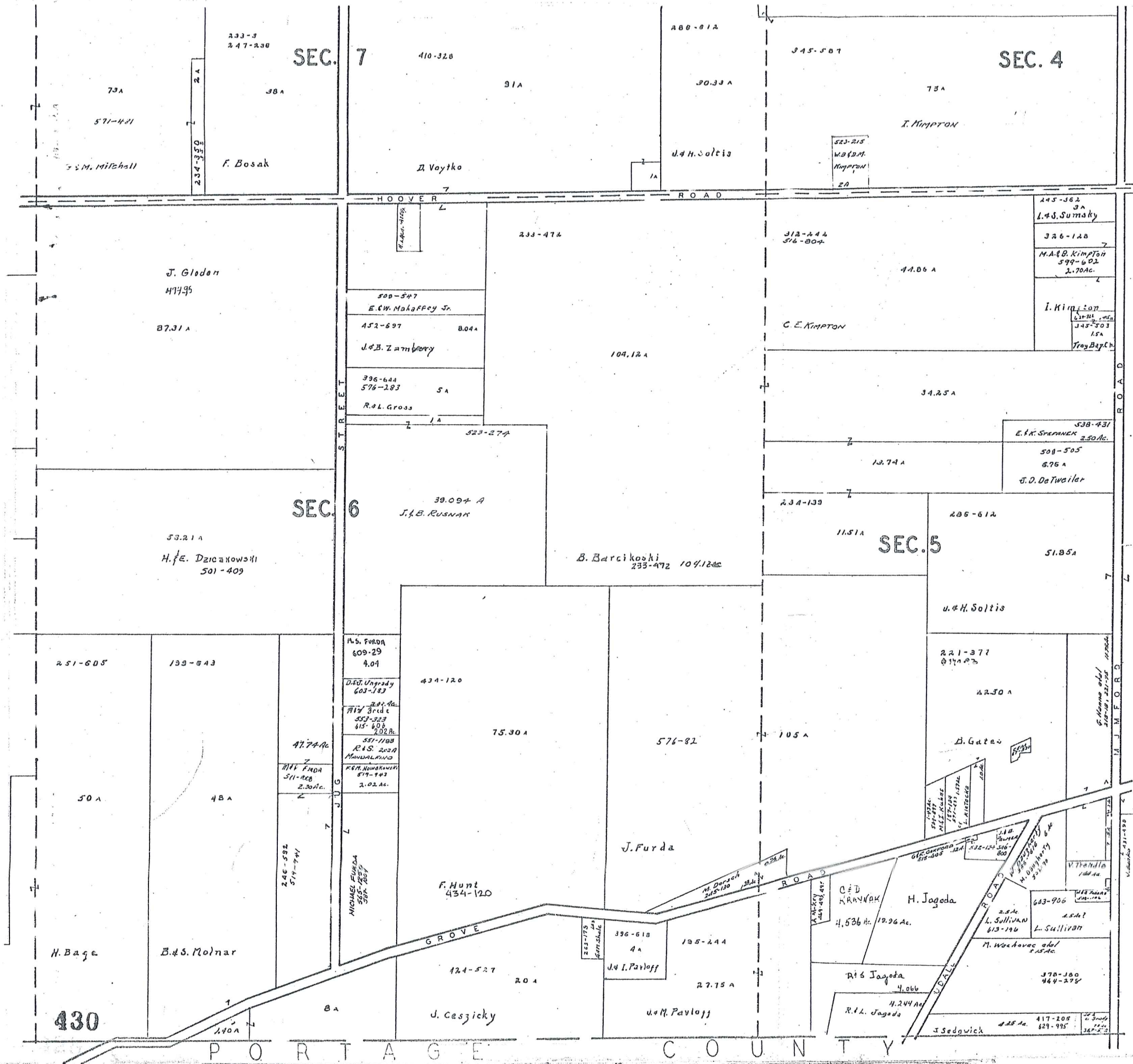

SCALE 1" = 300'
JAN. 1978

| | | | |
|---|---|---|---|
| A | B | C | D |
| E | F | G | H |
| I | J | K | L |
| M | N | O | P |

TROY TWP

451-130
 552-72
 SEC. 4
 D.E. & M.A. Anna
 32.86 Ac.

ALGER ROAD

451-19
 D.E. & M.A. Anna

570-842
 D. H. ...

100.6A
 508-459

234-320
 4.4A
 J. Patterson

304-548
 1.12A
 E.M. ...

Tom-Lee Heritage Inc.
 21A

206-612

51.85A
 SEC. 5
 J.H. Saltis

307-241
 2.15A
 M. ...

237-76
 J. ...

578-705
 S. McGimpsey
 M. ...

558-271
 547-320
 D. ...

558-324
 4.02A

431-240
 J. ...

558-271
 547-320
 D. ...

558-324
 4.02A

335-23

45.05A

52.50A
 V.D. GATES, JR.

617-674
 M. ...

617-674
 M. ...

M. D. Johnson

PORTAGE

T O W N S H I P
 P A R K M A N

C O U N T Y



SCALE 1" = 300'
 JAN. 1978

| | | | |
|---|---|---|---|
| A | B | C | D |
| E | F | G | H |
| I | J | K | L |
| M | N | O | P |

TROY TWP

WELSHFIELD
SEC.13

TROY TP.

WELSHFIELD
SEC.13

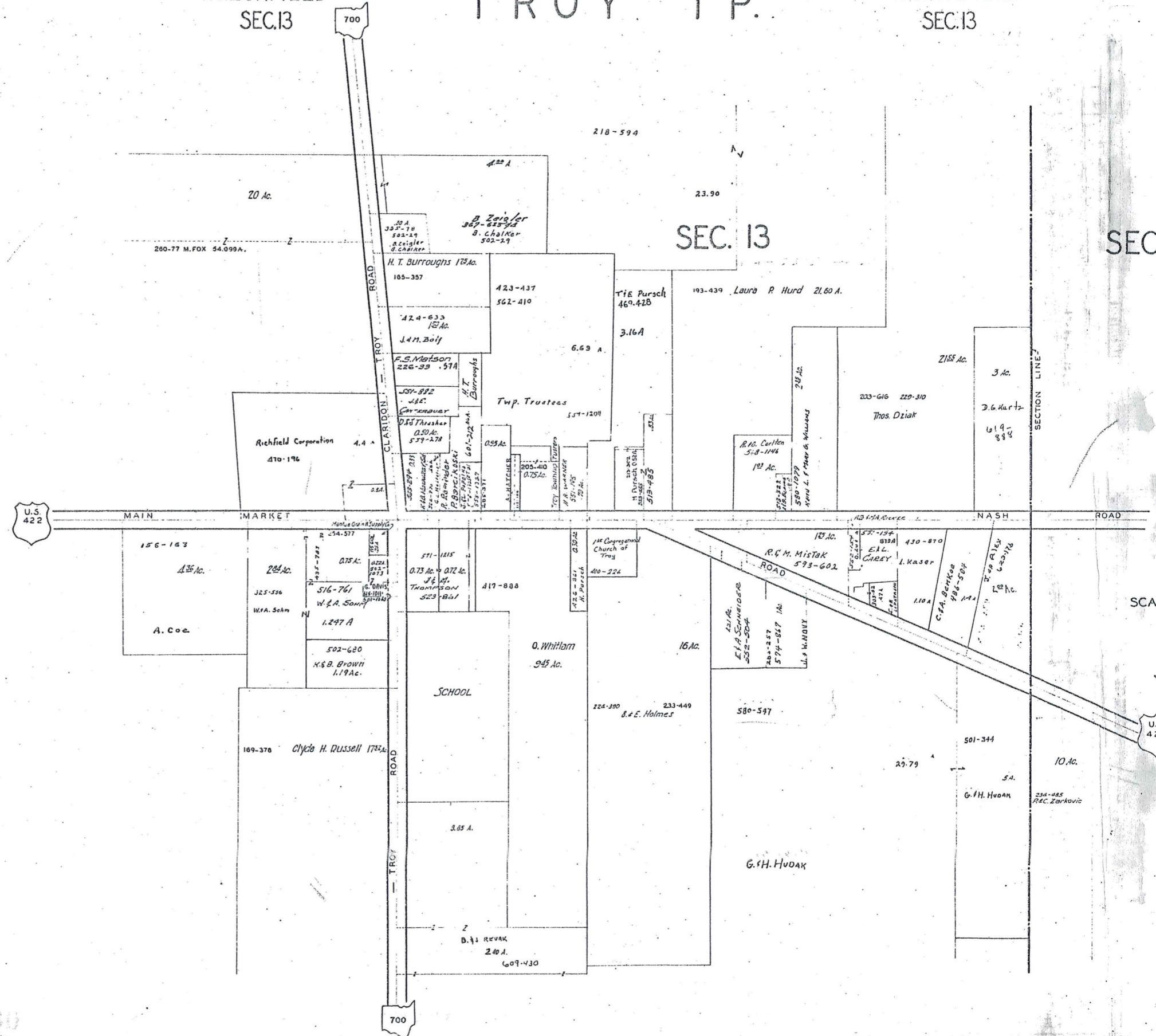

SEC. 8

SCALE 1 in. = 250 ft. = 165 ft.

JAN. 1, 1978

U.S. 422

700

432

16 Q

